

PLAT OF SURVEY -OF-

LOTS 26 AND 27, BLOCK 1 OF ROBINSON HILLSIDE, BEING A SUBDIVISION OF A PART OF SECTION 14, TOWN 1 NORTH, RANGE 17 EAST, IN THE TOWN OF LINN, COUNTY OF WALWORTH, AND STATE OF WISCONSIN.

SURVEY FOR: JERRY SWAN
SURVEY LOCATION: BLUEBIRD LANE

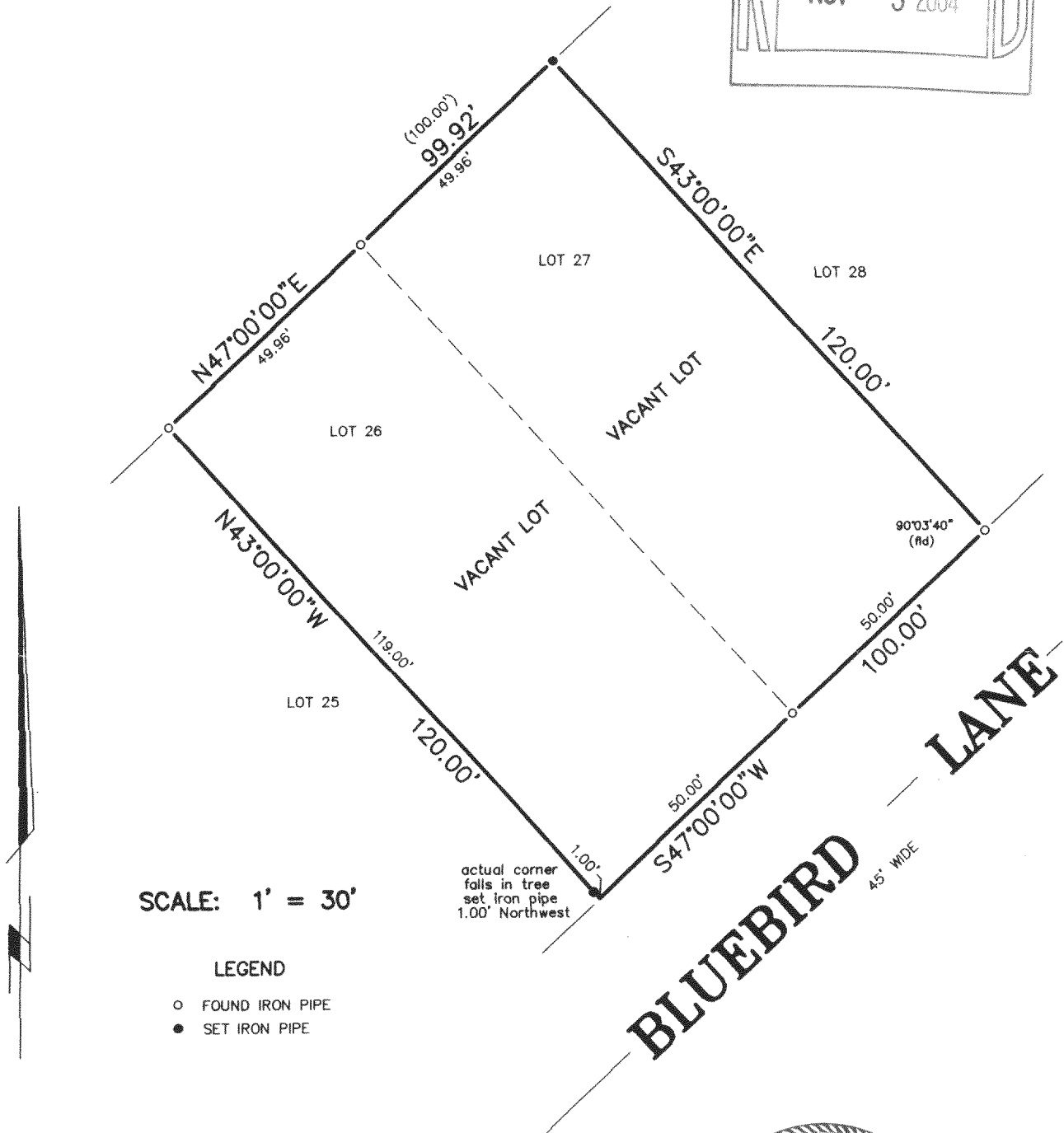
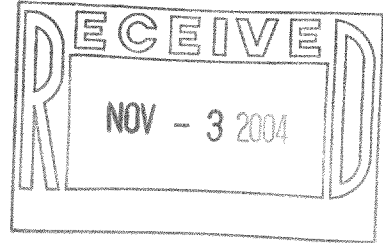

"I hereby certify that I have surveyed the above described property and that the above map is a correct representation thereof and shows the size and location of the property, its exterior boundaries, the location of all visible structures and dimensions of all principal buildings thereon, boundary fences, apparent easements, roadways and encroachments, if any."

"This survey is made for the use of the present owners of the property, and those who purchase, mortgage, or guarantee the title thereto within one year from date hereof."

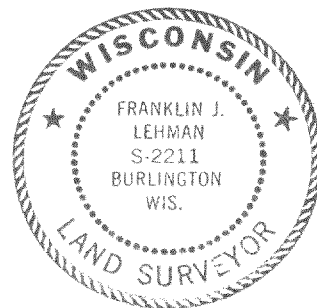

THIS IS NOT AN ORIGINAL PRINT
UNLESS THIS SEAL IS RED.



B.W. SURVEYING, INC.

412 N. PINE STREET
BURLINGTON, WI 53105
(262)-767-0225

Franklin J. Lehman
FRANKLIN J. LEHMAN

S-2211

AUGUST 24, 2004
DATE

6502
JOB NUMBER

IRH 0003B

117-2489